

Patient report

Bio-Rad DATE: 11/17/2019
D-10 TIME: 03:14 PM
S/N: #DJ4I016123 Software version: 4.30-2
Sample ID: 10454049
Injection date 11/17/2019 03:06 PM
Injection #: 75 Method: HbA1c
Rack #: --- Rack position: 6

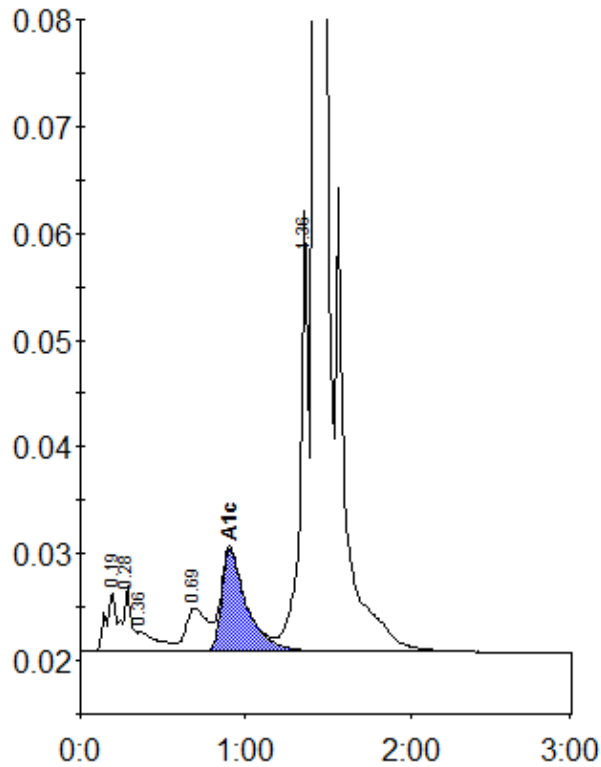

Peak table - ID: 10454049

Peak	R.time	Height	Area	Area %
A1a	0.19	5483	28571	1.1
A1b	0.28	6196	17121	0.7
Unknown	0.36	1892	16286	0.6
LA1c/CHb-1	0.69	4066	36435	1.4
A1c	0.90	9597	101469	5.6
P3	1.36	41299	145768	5.7
A0	1.42	707896	2216204	86.5
Total Area:		2561853		

Concentration:	%
A1c	5.6